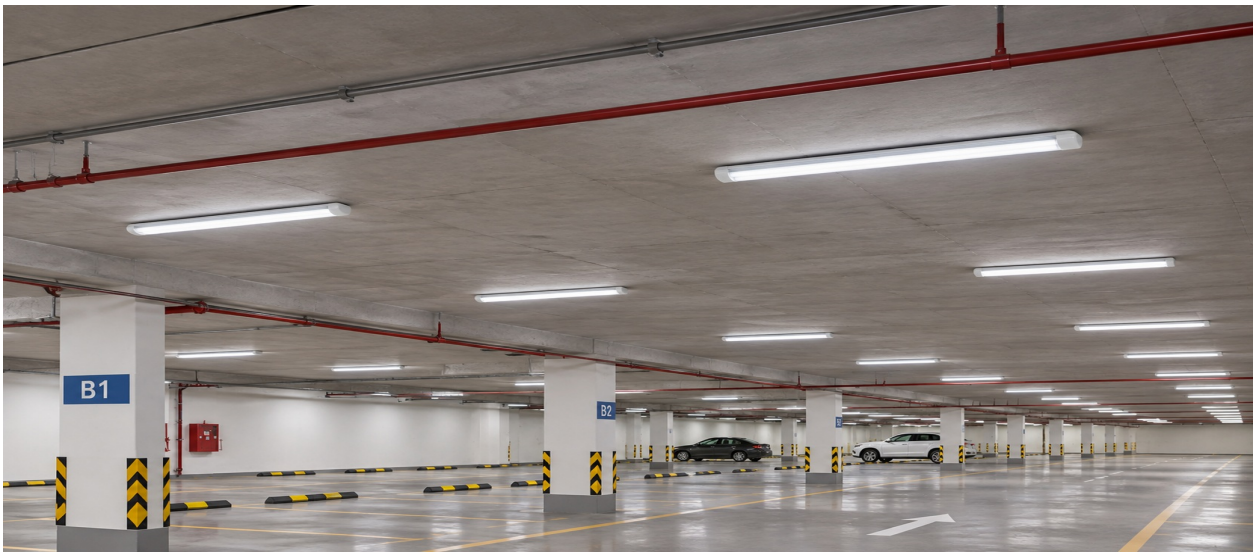



TUBE HOUSING PRISMA SERIES LOOX

OVERVIEW

A slim and durable surface-mounted housing designed to accommodate two LED tubes, providing uniform and efficient illumination. Featuring a white-finished body.

PRODUCT VARIANTS & TECHNICAL DATA

Code	Type / Description	IP Rating
LKBF122PR00		40

TECHNICAL INFORMATION

Frequency	
Input Voltage	
Life Span	
IK	
Surge Protection	
Protection class	
SDCM	
Sensor	No
Ambient temperature(Ta)	
Operating temperature	
UGR	
Product Face Size (mm)	1230*45*125*45mm
Product Weight (gr)	790
Energy Usage	
Lumen Maintenance	

INSTRUCTION

Instruction Manual	

DIMENSION DRAWINGS

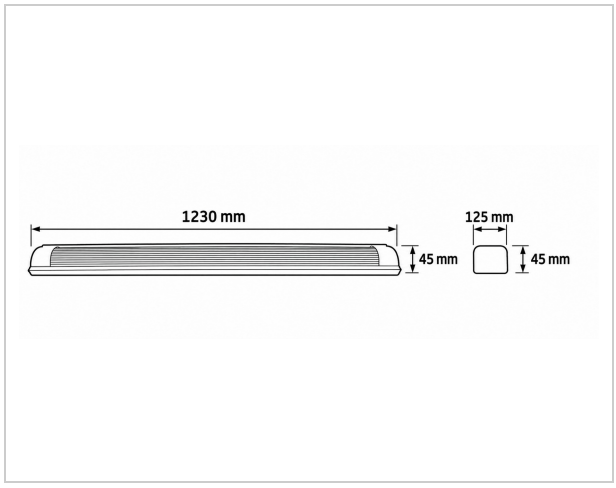

GENERAL INFORMATION

Body Material	Iron + ABS
Diffuser	PC
Reflector	
Mounting Type	Surface
Cut Size	No
Driver Brand	
Chip Brand	
LED Type	

APPLICATION AREAS

- Schools
- Car Parking
- Warehouses
- Residential Building
- Commerical Buildings
- Garages and Workshops
- Industrial & Storage Facilities