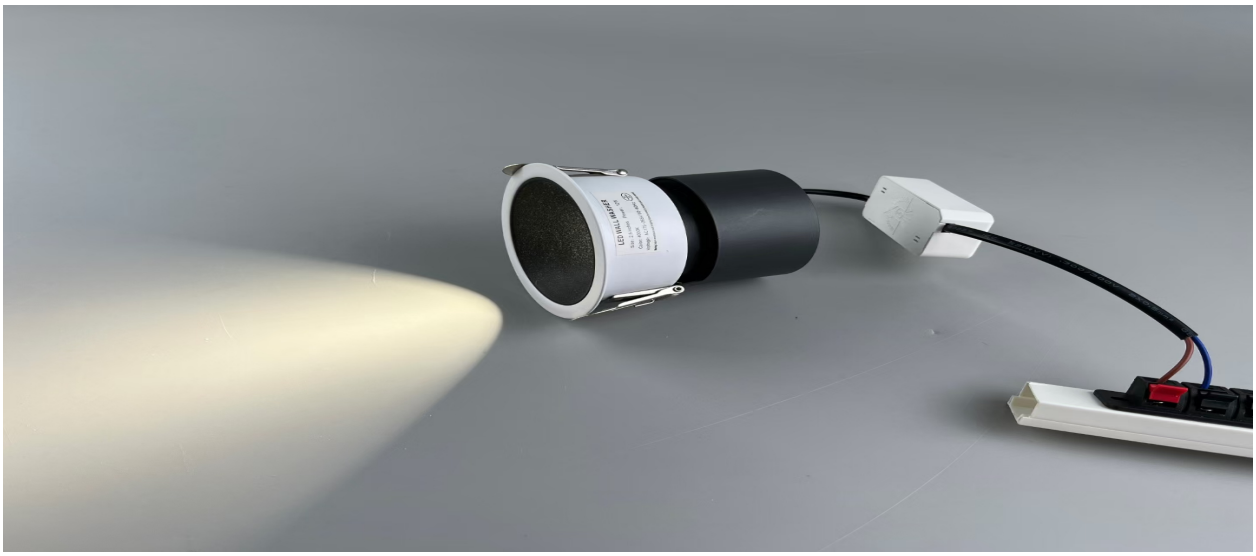







# SPOT LIGHT 12W WHITE BODY VISTA SERIES LUMINATION

## OVERVIEW

## PRODUCT VARIANTS & TECHNICAL DATA

| Code | Type / Description | Wattage(W) | Total Luminous Flux(lm) | Luminous Efficacy(lm/W) | Power Factor(pf) | Beam Angle | CRI (Ra) | IP Rating |
|---|---|---|---|---|---|---|---|---|
| ULSVIW00123<br>ULSVIW00124<br>ULSVIW00126 | 3000K / 4000K / 6500K, Spot Light | 12 | 960 | 80 | >0.5 | 24° | >80 | 20 |

## TECHNICAL INFORMATION

| | |
|---|---|
| **Frequency(Hz)** | 50-60 |
| **Input Voltage(V)** | 220-260 |
| **Life Span(Hrs)** | 20000 |
| **IK** | |
| **Surge Protection(KV)** | |
| **Protection Class** | |
| **SDCM** | |
| **Sensor** | No |
| **Ambient Temperature(Ta)** | -20° , +50° |
| **Operating Temperature** | -20° , +50° |
| **UGR** | |
| **Product Face Size (mm)** | 85*85 |
| **Product Weight (gr)** | 200 |
| **Energy Usage** | A+ |
| **Lumen Maintenance(lm)** | 960 |

## INSTRUCTION

| | |
|---|---|
| **Instruction Manual** | |

## GENERAL INFORMATION

| | |
|---|---|
| **Body Material** | Iron |
| **Diffuser** | |
| **Reflector** | |
| **Mounting Type** | Recessed |
| **Cut Size** | 75 |
| **Driver Brand** | |
| **Chip Brand** | |
| **LED Type** | SMD |

## APPLICATION AREAS

- Schools
- Car Parking
- Warehouses
- Residential Building
- Commerical Buildings
- Industrial & Storage Facilities

2 YEARS GUARANTEE
ISO 9001:2005
CE
ISO 14001:2015