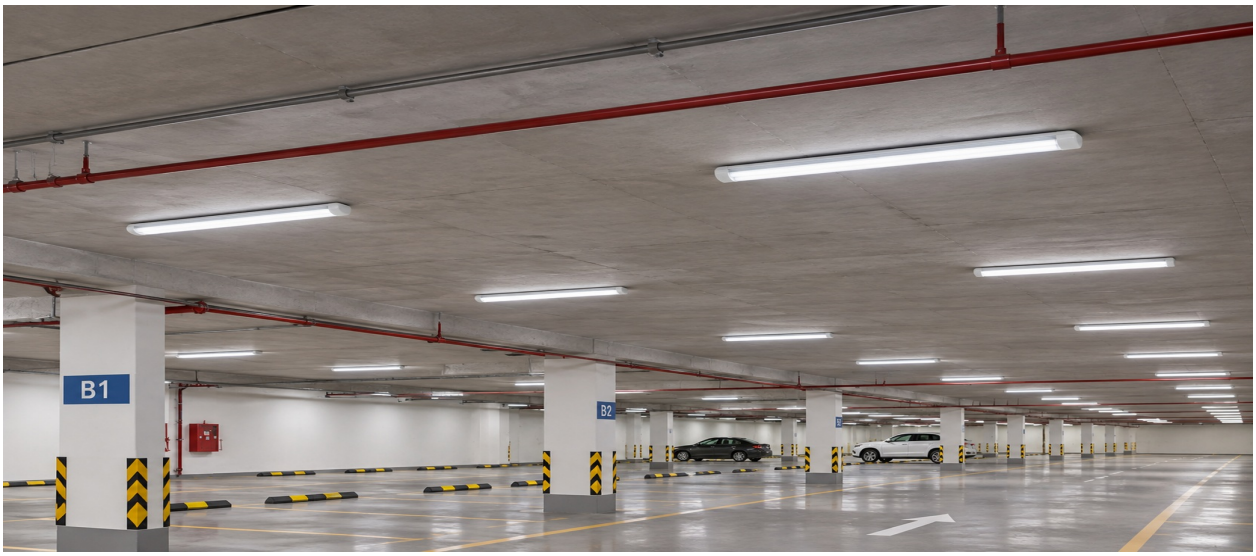




# TUBE HOUSING PRISMA SERIES LOOX

## OVERVIEW

A slim and durable surface-mounted housing designed to accommodate two LED tubes, providing uniform and efficient illumination. Featuring a white-finished body.

## PRODUCT VARIANTS & TECHNICAL DATA

| Code | Type / Description | IP Rating |
|---|---|---|
| LKBF122PR00 | | 40 |

## TECHNICAL INFORMATION

| | |
|---|---|
| **Frequency** | |
| **Input Voltage** | |
| **Life Span** | |
| **IK** | |
| **Surge Protection** | |
| **Protection class** | |
| **SDCM** | |
| **Sensor** | No |
| **Ambient temperature(Ta)** | |
| **Operating temperature** | |
| **UGR** | |
| **Product Face Size (mm)** | 1230*45*125*45mm |
| **Product Weight (gr)** | 790 |
| **Energy Usage** | |
| **Lumen Maintenance** | |

## INSTRUCTION

| | |
|---|---|
| **Instruction Manual** | |

## DIMENSION DRAWINGS

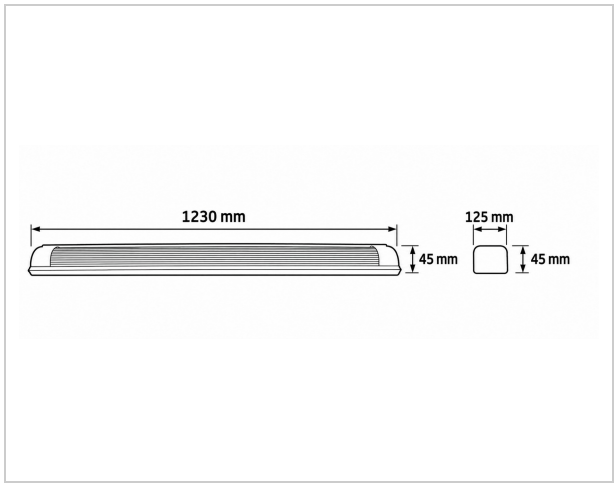

## GENERAL INFORMATION

| | |
|---|---|
| **Body Material** | Iron + ABS |
| **Diffuser** | PC |
| **Reflector** | |
| **Mounting Type** | Surface |
| **Cut Size** | No |
| **Driver Brand** | |
| **Chip Brand** | |
| **LED Type** | |

## APPLICATION AREAS

- Schools
- Car Parking
- Warehouses
- Residential Building
- Commerical Buildings
- Garages and Workshops
- Industrial & Storage Facilities